

Paulo Bernardino

composição

António Arnaut

textos

Joana Costa

ilustrações

Cantata de Natal
O pássaro azul

Harpa

Cantata de Natal O PÁSSARO AZUL

António Arnaut (1936-2018)

1 - Primeiro Poema de Natal

Paulo Bernardino (n. 1973)

Lento

2 - Fogueira Apagada

Larghetto

3 - Uma Vez

Andante (♩ = 80)

31 A tempo

12

45 **45**

mf

50

55

60 **62**

65

70

3 3 3 3 3 3 3 3

C#

75

77 *Bisbigliando* (ou arpejado descendente em ♩)

3

B \flat
F#

pp

83

+

90

10

10

104 *mf*

109

114

121 *f* *simile*

130

135

138

(140)

14

14

ff *gliss.*

155

8^{va}

163

Allarg.

166

(167)

Adagio (♩ = 69)

8

8

177

Tempo primo

8^{va}

176

mf *gliss.*

185

6 6 6 6 6 6 6 6 6

Meno mosso (tempo libero senza rigore)

188

p espress.

198

Tempo primo

195

2 10 3 3 3

2 10 p 3 3 3

210

B \flat 3 3 3 14 14

4 - Nesta Noite

Revoluto (♩ = 58)

TACET

5 - A Oriente

Contemplativo (♩ = 71)

28

29

21

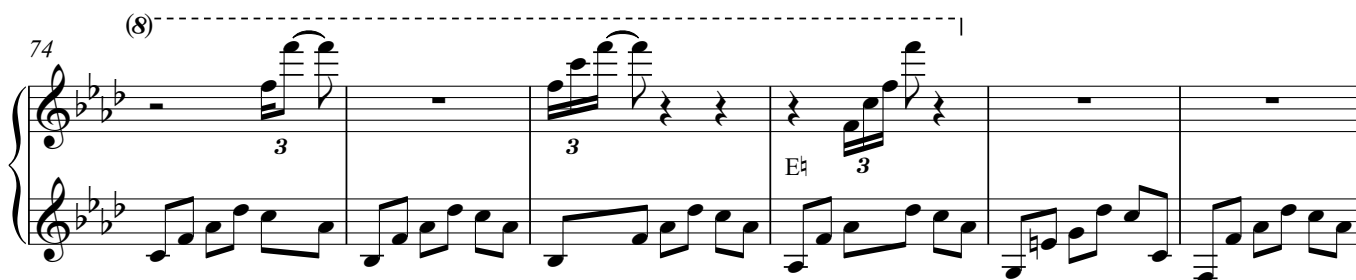
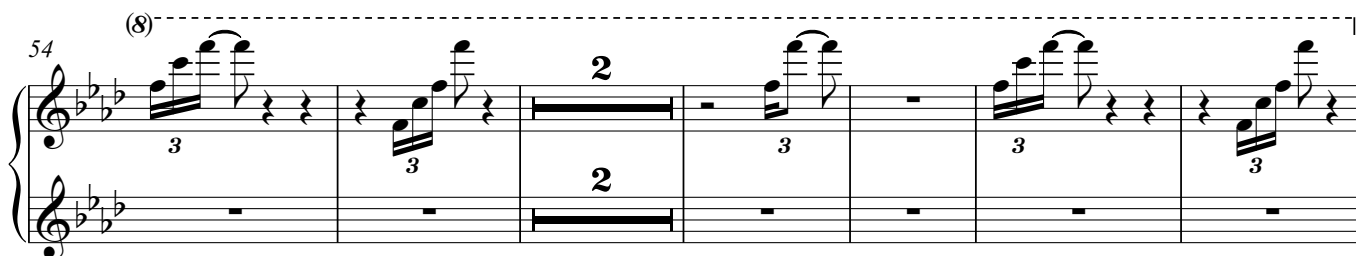
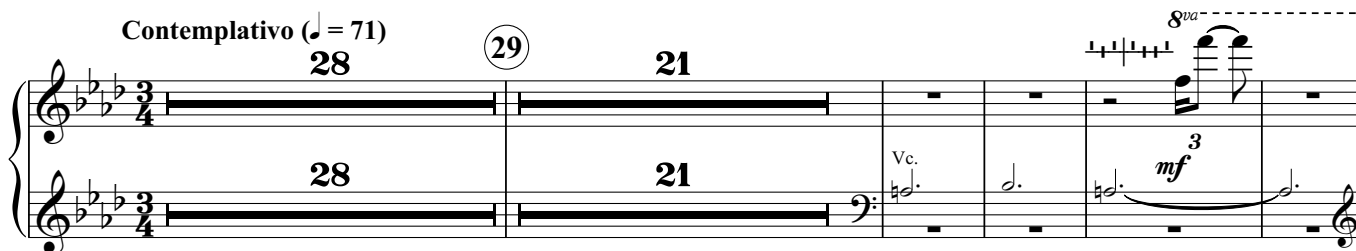

80 Eb

87 8va 3 (89) poco più f 3 3

93 (8) 3 3

(101) (8) 3 3 3 3

106 (8) 3 3

112

8^{va}

B \flat E \flat D D \flat A \sharp B \flat A \flat E \flat

119

118

(8)

124

(8)

131

131

146

143

154

6 - Música Suave

Melancólico (♩ = 71)

24 25 21

47 39

87 137

87 Com leveza (♩ = 100)

50 50

mf

143

B \flat F \sharp B \natural G \sharp B \flat G \natural F \natural

152

B \natural G \sharp G \natural

161

F \sharp F \natural B \flat B \natural

170

G# F# G#

178

F#

186 *allarg.* *cresc.* *f* *a tempo* *gliss.*

187

C# F# G#

194

G# A# C# Ab

202

C#

207

A# Ab

212

217

224

232

7 - Escrevo Natal

Lacrimoso (♩ = 69)

TACET

8 - Dezembro

Solene (♩ = 48)

TACET

9 - A Palavra

Largo ma non troppo (♩ = 58)

+++|+|+++ (solo)

6 (Com Sop. S.)

12

17

21

27

29

32

37

42

46

51

57

62 *f* Più mosso 30 30

94 Tempo primo 4 rall. 3 A tempo p

105

111 D# G#

116

119 pp

10 - Oração

Festivo (♩ = 72)

+++++
+++++

Measures 13-18. The right hand melody continues. The left hand accompaniment features several chord changes: F#, D#, G#, and D# G#.

35 **35**

11 11 D# #

50

G# D# G#

53

56 **56** *Meno mosso* *p* *simile* G#

62 G# *poco più f*

67 *simile*

70

74

77

Tempo primo

80

90

94

99

108

117

124

128

9 789892 624594

PARCEIRO INSTITUCIONAL

REPÚBLICA
PORTUGUESA

CULTURA

1 2

9 0

IMPRESA DA
UNIVERSIDADE
DE COIMBRA
COIMBRA UNIVERSITY PRESS