

Paulo Bernardino

composição

António Arnaut

textos

Joana Costa

ilustrações

Cantata de Natal
O pássaro azul

Cantata de Natal O PÁSSARO AZUL

1 - Primeiro Poema de Natal

António Arnaut (1936-2018)

Paulo Bernardino (n. 1973)

Lento

2 - Fogueira Apagada

Larghetto

poco rit.

24 **24**
mf

28

34 *pizz.*
p

3 - Uma Vez

Andante (♩ = 80)

1 *p*

6 *p*

12

17

21 **21**
pp

30 *poco rall.. A tempo*
pizz.
mf

39 arco

44 (45) pizz. mf

53

62 (62) poco più f

70 arco p

77 (77) 6 (arco) p

93 poco più f

98

103 p

110

117

121

124

129

134

140

140

147

155 **155** div. *ff*

159 unis.

164 **167** Allarg. Adagio (♩ = 69) 8

177 **177** Tempo primo *p*

182 *cresc.*

187 **198** Meno mosso (tempo libero senza rigore) Tempo primo 9 *mf* *p*

200

205

210 *pizz.*

218

arco

222

4 - Nesta Noite

Revoluto (♩. = 58)
pizz.

f

14

17

p *f* *p subito*

27

cresc. *f*

41

42

mf *f*

56

58

meno f

70

74

arco

mf

80

f

90 **90**

meno f

104 **106**

f

119

133 **138**

pù f

145

156

166 **166**

ff pizz.

180 **182**

meno f *ff* *meno f*

194

ff

202

rall. *arco*

5 - A Oriente

Contemplativo (♩ = 71)

28 29 *Vln. II*

f

38

49 *timbrado*

62 63 **13** *S. Solo* *solo*

u - ma Es - tre - la ful - ge cor de o - pa - *p*

80 *pizz.*

89 89 **12** 101 *arco* *mf*

108 *pizz.* *arco* *molto legato*

118 119

127 131 **5**

138

2

tutti *sfz*

f

146

146

155

più f

160

6 - Música Suave

Melancólico (♩ = 71)

24

25

4

3

f

35

3

41

3

47 **47** Vla.

pp

55

68

78

87
87 Com leveza (♩ = 100)
pizz.

p

98

108

118

127

137 **137**

mf

147

157

167

176

186 **187**

allarg.
arco

a tempo

cresc. *f*

195

205

215

225

232

7 - Escrevo Natal

Lacrimoso (♩ = 69)
24

25

32

41

mf doloroso

48

57

mf

64

73

80

88

96

105

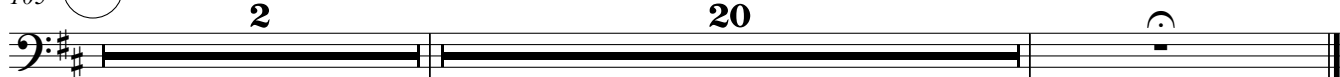

8 - Dezembro

Solene (♩ = 48)

21

34

42 (42)

p

54 (55)

più f

66 (66)

ff

79 (83)

84 (8)

9 - A Palavra

Largo ma non troppo (♩ = 58)

6

pp

13

21 (21)

29 (29)

36

42 (42)

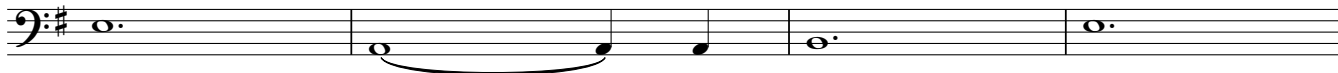

46

51 (51)

59

arco

63

Più mosso

18

A.

84

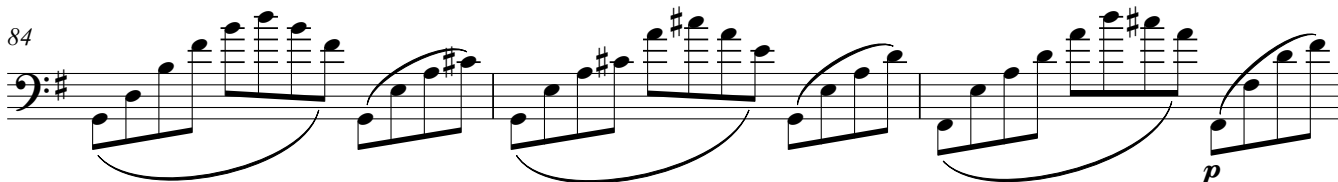

87

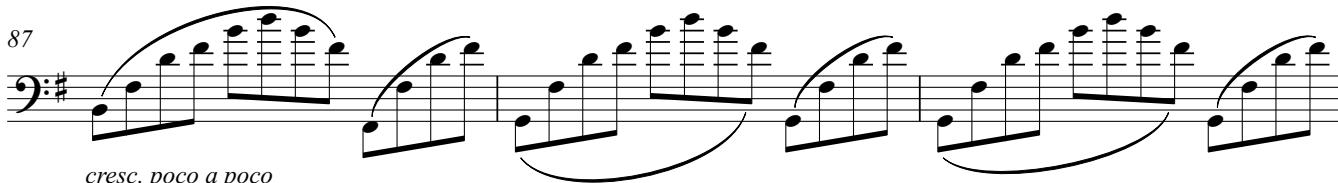

90

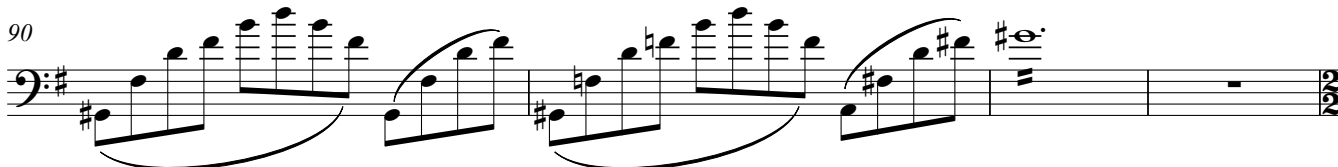

94 **Tempo primo** **4** **rall.** **3** **A tempo** **2** pizz. *pp*

107

114 **4**

10 - Oração

Festivo (♩. = 72)

pizz. *mf*

8

14

22 **3** arco *f*

33 **35**

40

48

56 (56)

Meno mosso 7

69

77

86

94 (94)

101

108 (108)

116

124 (124)

129

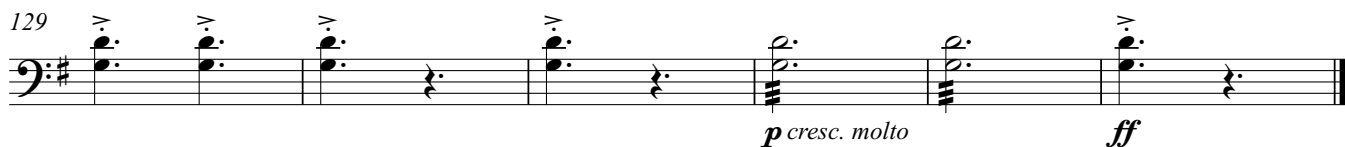

9 789892 624594

PARCEIRO INSTITUCIONAL

REPÚBLICA
PORTUGUESA

CULTURA

1 2

9 0

IMPRENSA DA
UNIVERSIDADE
DE COIMBRA
COIMBRA UNIVERSITY PRESS