

Paulo Bernardino

composição

António Arnaut

textos

Joana Costa

ilustrações

Cantata de Natal  
**O pássaro azul**

# Cantata de Natal O PÁSSARO AZUL

António Arnaut (1936-2018)

## 1 - Primeiro Poema de Natal

Paulo Bernardino (n. 1973)

Lento

pp

7

pizz. arco p f pp

14

7

## 2 - Fogueira Apagada

Larghetto

poco rit.

7 2 2

12

allarg. A tempo f più f

21

p

28

24

34

pizz. p

# 3 - Uma Vez

Andante (♩ = 80)  
pizz.

11

21 (21)

poco rall..

31 A tempo

41

(45)

9

(pizz.)

58

(62)

68

arco

p

77 (77)

5

pizz.

8

p

poco più f

96

106

114

121 (121)

131

140 (140)

147

155 (155)

164

Allarg.

(167)

Adagio (♩ = 69)

8

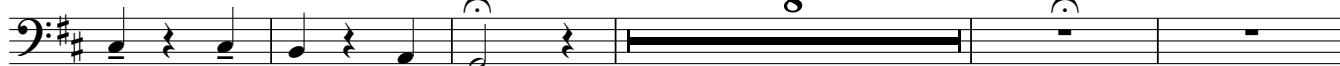

177

177 **Tempo primo**

184

**Meno mosso (tempo libero senza rigore)**

198

198 **Tempo primo**

pizz.

208

218

### 4 - Nesta Noite

**Revoluta** (♩. = 58)

pizz.

14

17

27

41

42

56 **58**

meno *f*

70 **74**

*mf* arco

84 **90**

*f*

95

*meno f* *f*

106 **106**

118

128

*pù f*

138 **138**

150

162 166 pizz. *ff*

172

182 182 *meno f* *ff* *meno f*

195 *ff*

203 *rall.* *arco*

### 5 - A Oriente

Contemplativo (♩ = 71) 29 Vln. II *f* **3**

38 **3** **3**

49 **2** **2**

56 **2**

63 (63) 26 (89) 12 (101) 18

119 (119) 12 (131) 5

139 2 sfz f

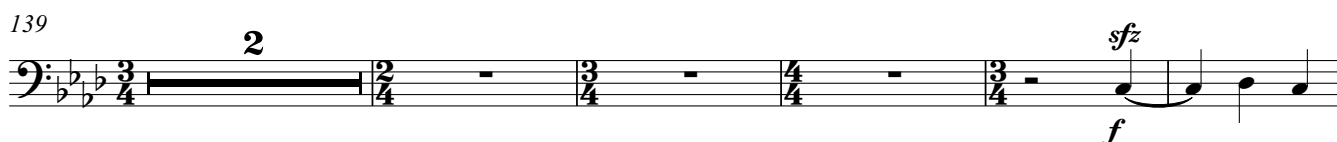

146 (146)

155 più f

160 ff

### 6 - Música Suave

Melancólico (♩ = 71) 24 (25) 4 3 f

35 3 3

45 (47) 4

51 *Vc.*

*pp*

63

75

87 **87**  
87 *Com leveza* (♩ = 100)  
*pizz.*

*p*

98

108

118

127

137 **137**

*mf*

147

157

167

176

186 *allarg.*  
*arco*

187

*a tempo*

195

205

215

223

232

# 7 - Escrevo Natal

Lacrimoso (♩ = 69)  
24

25

13

S. Solo

on - de cres - cem su - as lá - gri - mas.

41 (41)

*mf doloroso*

48

57 (57)

7

64

6

an - tes de mor - rer. *f*

73 (73)

80

88 (88)

*ff*

96

105 (105)

Meno mosso

2

20

# 8 - Dezembro

Solene (♩ = 48)

11

13

*pp*

21

34

34

2

*ff*

42

42

*p*

54

55

*pù f*

66

66

*ff*

79

3

83

84

8

# 9 - A Palavra

Largo ma non troppo (♩ = 58)

8 2 2 2 2 2

19 2 21 Gtr. 3 3 3 pizz. pp

27 29

36

42 42

46

51 51

58 arco mf cresc. f

63 Più mosso 18 quem pas - sa. f

85

90

Tempo primo      rall. . . . .      A tempo

94

108

### 10 - Oração

Festivo (♩. = 72)      pizz.

8

14

22 (22)

26

arco  
*f*

35 (35)

42

49

(56)

56 **Meno mosso** 10

pizz.  
*mf*

72

(80)

80 **Tempo primo**

arco  
*f*

87

*più f*

94 (94)

101

108 **108**

116

124 **124**

129

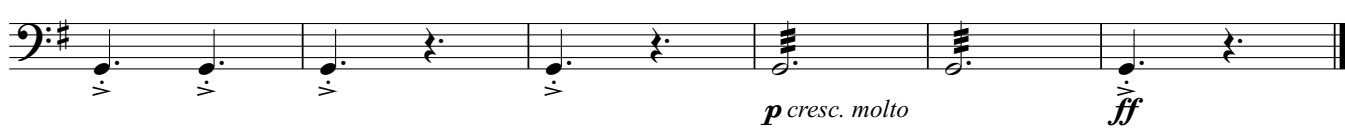

9 789892 624594

PARCEIRO INSTITUCIONAL

REPÚBLICA  
PORTUGUESA

CULTURA

1 2

9 0

IMPRESA DA  
UNIVERSIDADE  
DE COIMBRA  
COIMBRA UNIVERSITY PRESS