

Paulo Bernardino

composição

António Arnaut

textos

Joana Costa

ilustrações

Cantata de Natal
O pássaro azul

Acordeão

Cantata de Natal O PÁSSARO AZUL

1 - Primeiro Poema de Natal

António Arnaut (1936-2018)

Paulo Bernardino (n. 1973)

Lento

TACET

2 - Fogueira Apagada

Larghetto

TACET

3 - Uma Vez

Andante (♩ = 80)

TACET

4 - Nesta Noite

Revoluto (♩ = 58)

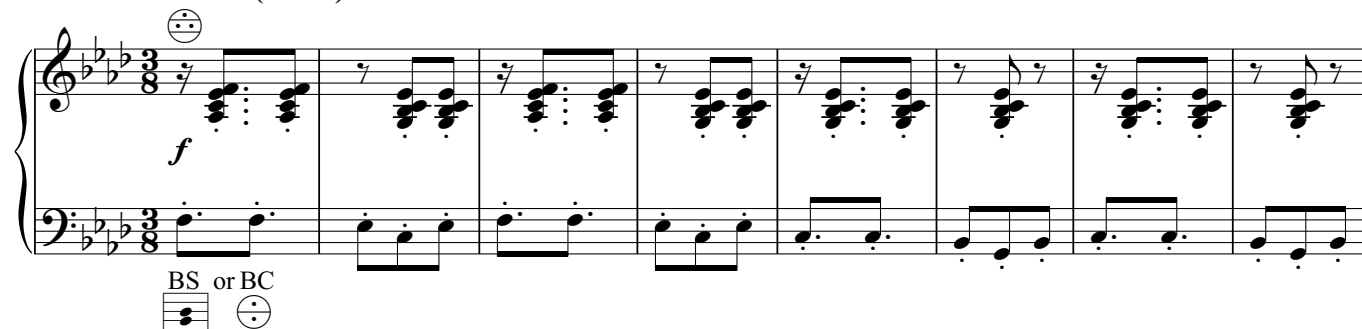

26

33

42

42

50

58

58

64

74 **74**

f

82

più f

90 **90**

f

98

meno f *f*

106 **106**

f

113

f

120

127

132

138

145

152

159

166

166

ff

174

182

182

meno f

ff

191

191

meno f

ff

rall.

200

200

6 - Música Suave

Melancólico (♩ = 71)

87 Com leveza (♩ = 100)

186 *allarg.*

187 *a tempo*

7 - Escrevo Natal

Lacrimoso (♩ = 69)

TACET

8 - Dezembro

Solene (♩ = 48)

TACET

9 - A Palavra

Largo ma non troppo (♩ = 58)

TACET

10 - Oração

Festivo (♩. = 72)

BS or BC

6

11

16

20

22

11

11

f

35

35

41

46

51

56 **Meno mosso** **24** **80** **Tempo primo** **14**

94 **13**

107 108

ff *Bellow shake*

114

122 124

127

p cresc. molto *ff*

9 789892 624594

PARCEIRO INSTITUCIONAL

REPÚBLICA
PORTUGUESA

CULTURA

1 2

9 0

IMPRESA DA
UNIVERSIDADE
DE COIMBRA
COIMBRA UNIVERSITY PRESS